

# PLAT OF SURVEY

**PATHFINDER SURVEYING**  
FORMERLY KOLB LAND CONSULTING  
929 WILLIAMS STREET LAKE GENEVA, WI. 53147  
(262) 248-3697

ORDERED BY: MILL VALLEY HOMES  
P.O. BOX 114  
EAST TROY, WI 53120

DATE: 4-14-2000

DESCRIPTION: LOT 4 OF BLOCK 2 OF CLEARVIEW A SUBDIVISION LOCATED IN  
SECTION 18, TOWN 4 NORTH, RANGE 18 EAST, WALWORTH  
COUNTY, WISCONSIN.

**C.L. OAK RIDGE AVENUE (50') WIDE**

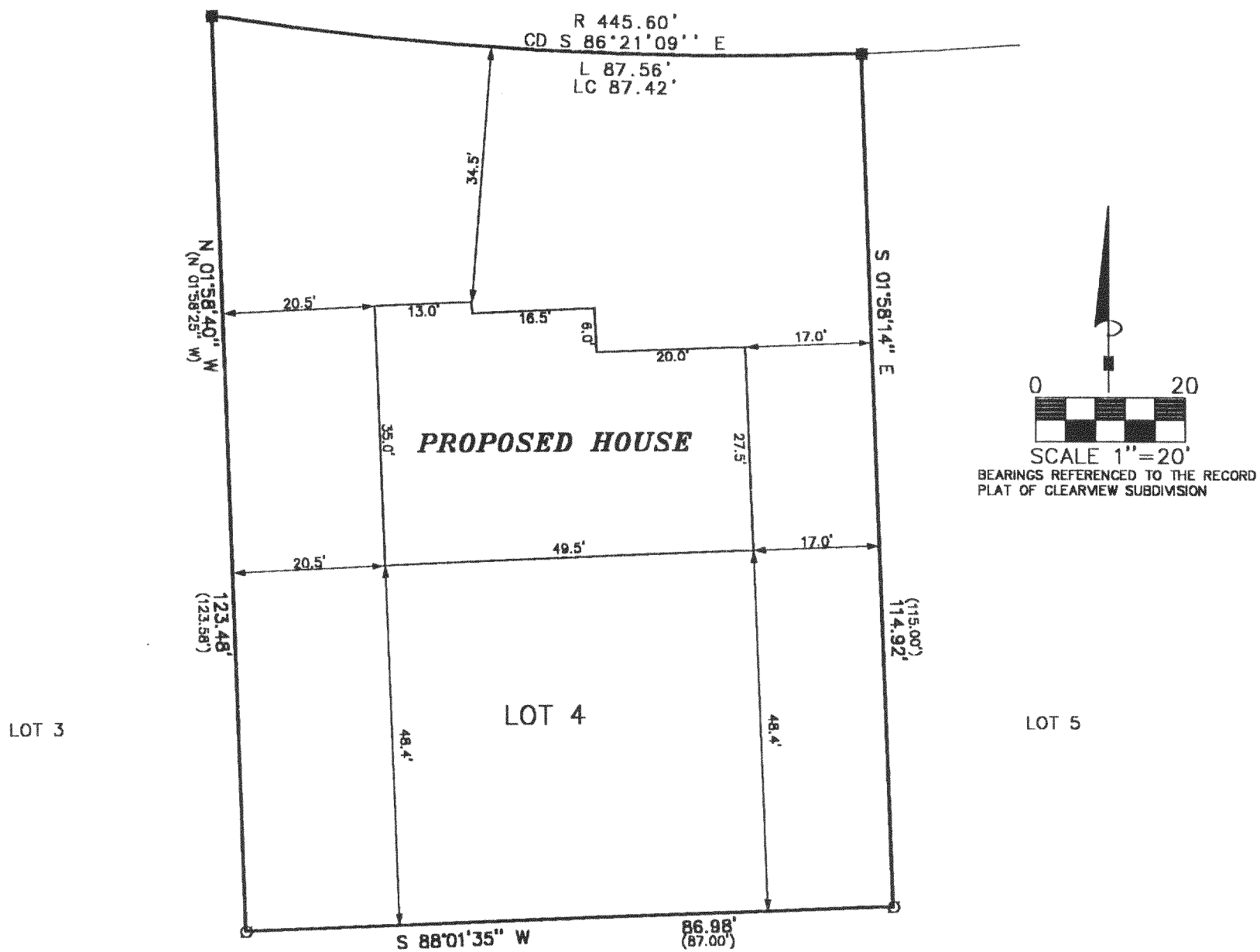

## LEGEND

- FOUND IRON PIPE
- FOUND IRON PIN
- (XXXX) RECORDED AS

THE ABOVE MAP IS A TRUE REPRESENTATION THEREOF AND SHOWS THE SIZE AND LOCATION OF ALL THE PROPERTY, EXTERIOR BOUNDARIES, THE LOCATION OF ALL VISIBLE BOUNDARY FENCES, APPARENT EASEMENTS, ROADWAYS AND VISIBLE ENCROACHMENTS, IF ANY

THIS SURVEY IS MADE FOR THE USE OF THE PRESENT OWNERS OF THE PROPERTY, AND ALSO THOSE WHO PURCHASE, MORTGAGE OR GUARANTEE TITLE THERETO WITHIN ONE (1) YEAR FROM DATE HERETO.

*John P. Krott*  
JOHN P. KROTT, R.L.S. 2258

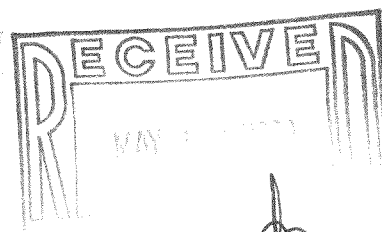

NOTE: THIS IS NOT A CERTIFIED COPY UNLESS SEAL IS IN RED.

JOB NUMBER #00054 4-18-PCV 00015

418-1393

PCV-15